



11 Revised  
Dt: 26/11/2011

CMDA (B)/C.No. 1  
C.No. 81/5245/2011  
Amt.  
Scrutiny  
P.A.  
A.P.

OFFICE COPY

Planning Permit No. B/81/5245/2011  
**APPROVED**  
SUBJECT TO THE CONDITIONS IN THIS OFFICE LETTER.  
No. B/5245/2011  
FOR MEMBER SECRETARY  
CHENNAI METROPOLITAN  
DEVELOPMENT AUTHORITY  
CHENNAI-600 008.

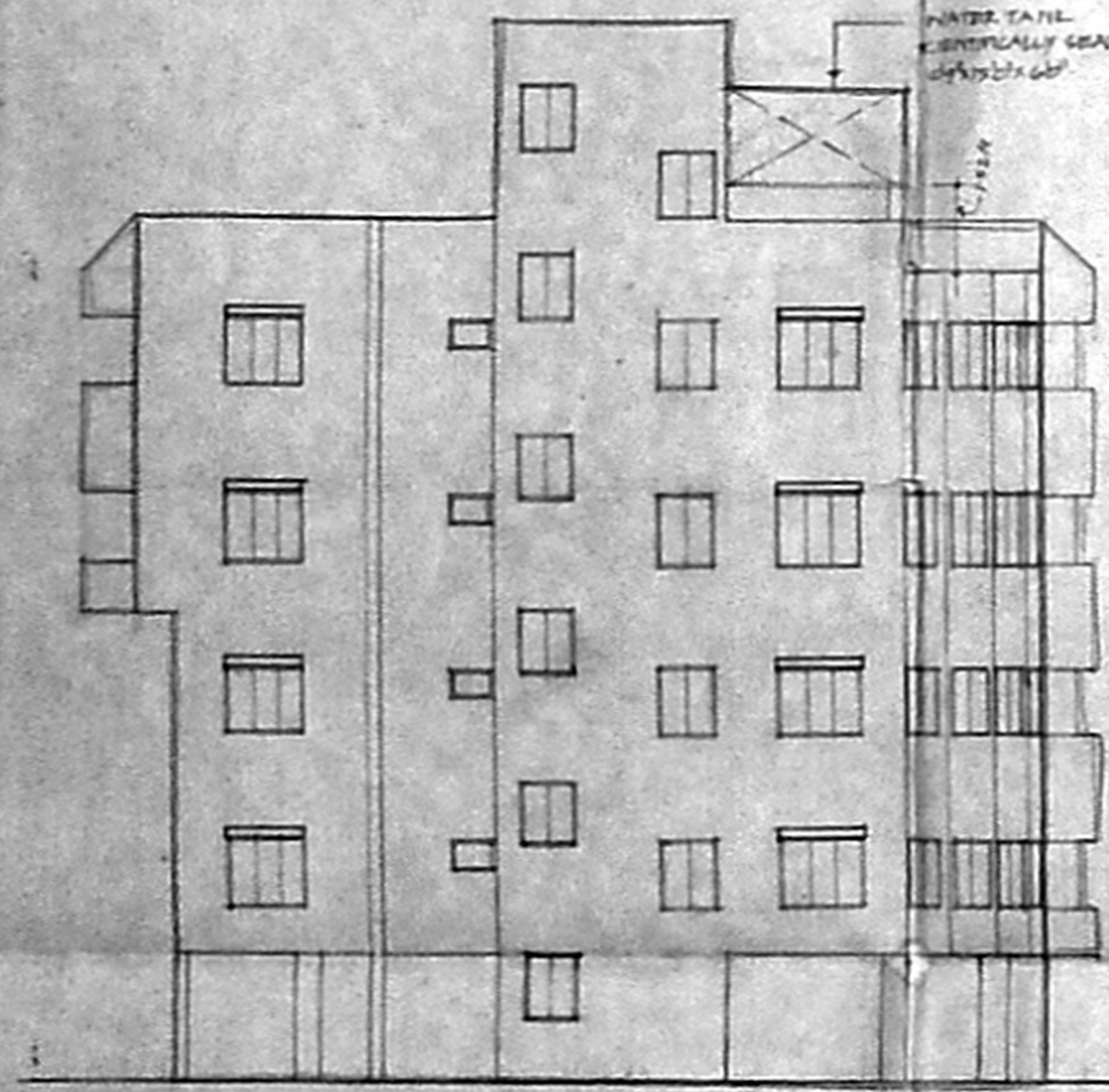

FRONT ELEVATION

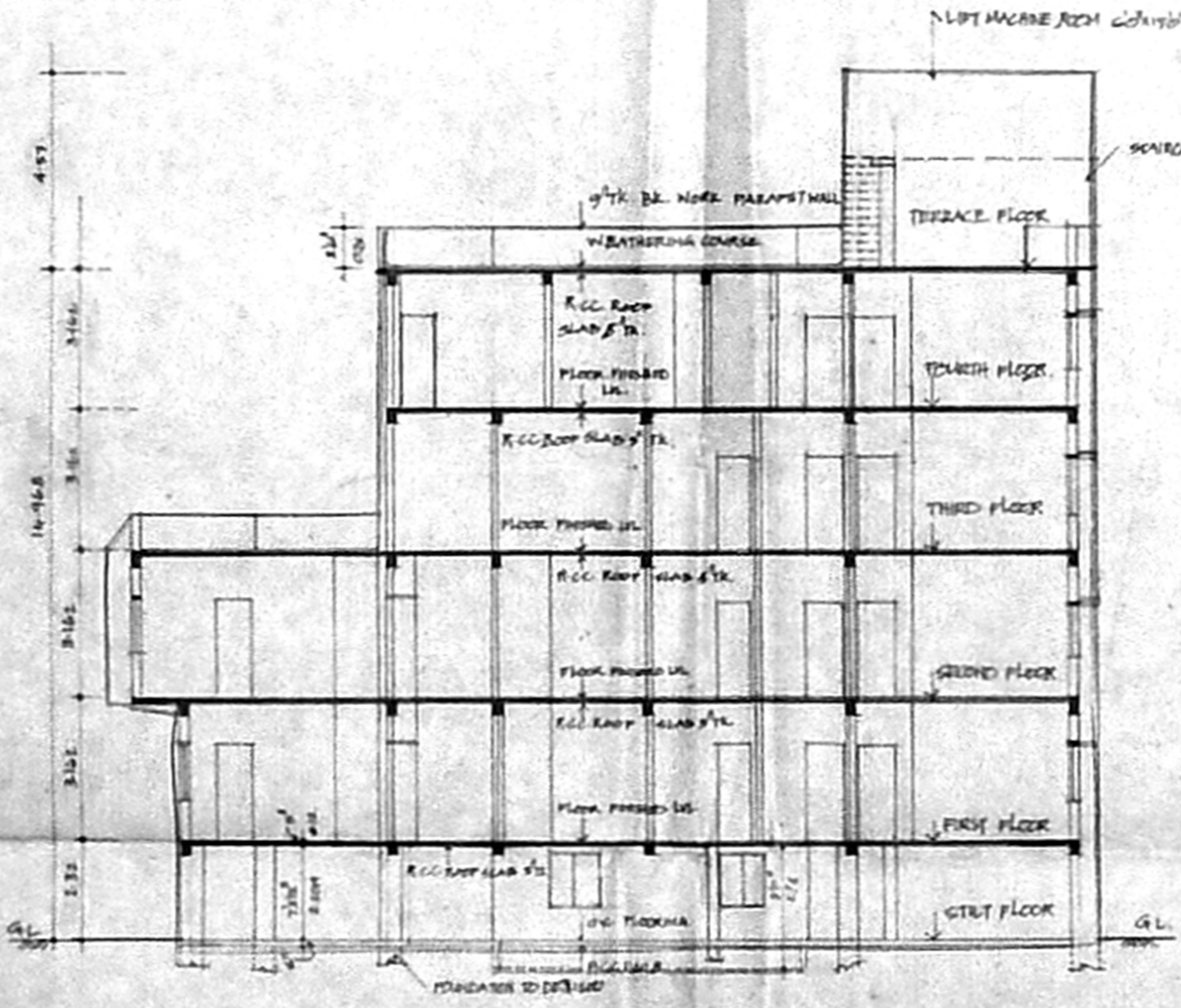

SECTION ON 'AB'

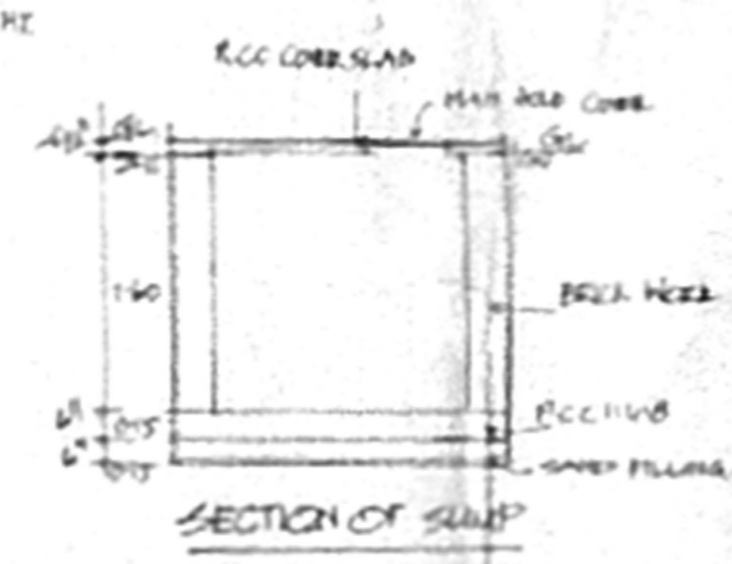

SECTION OF SUMP

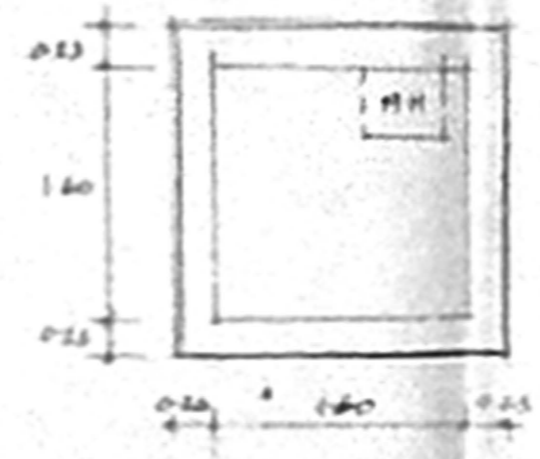

PLAN OF SUMP

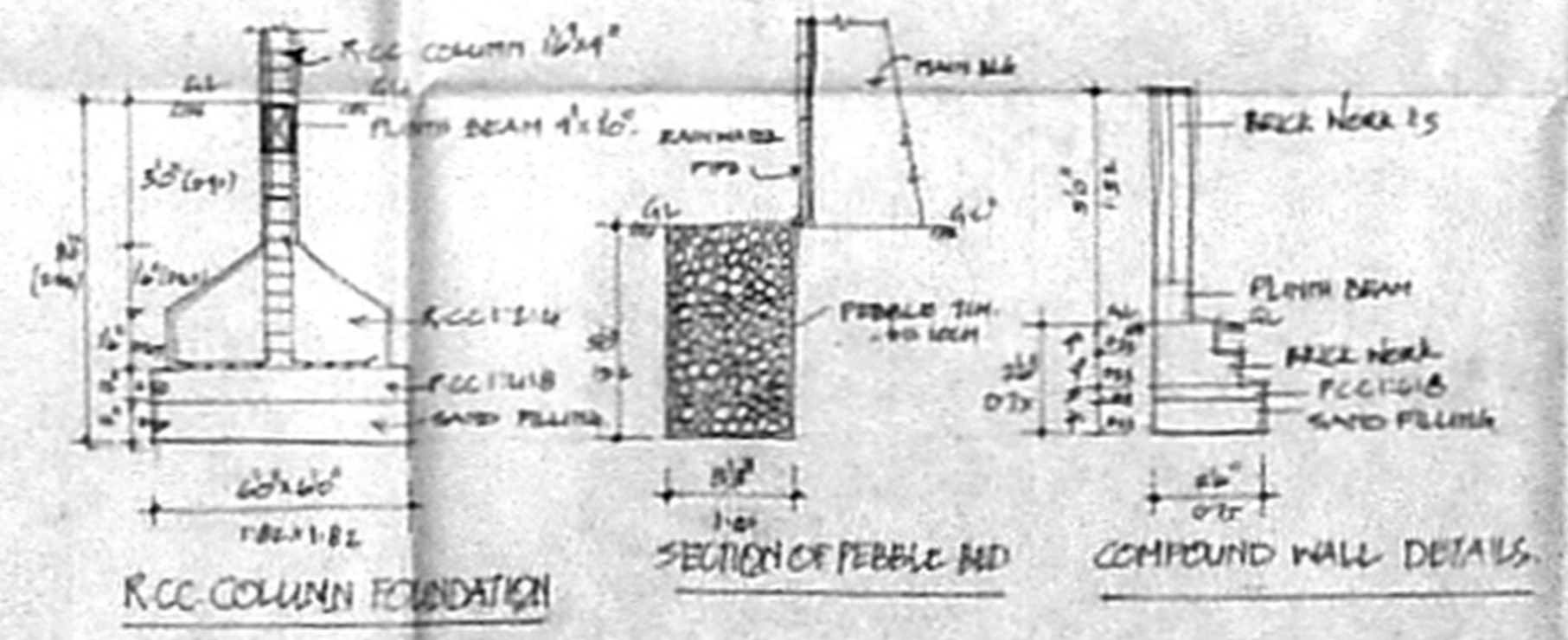

RCC COLUMN FOUNDATION SECTION OF PEBBLE BED COMPOUND WALL DETAILS

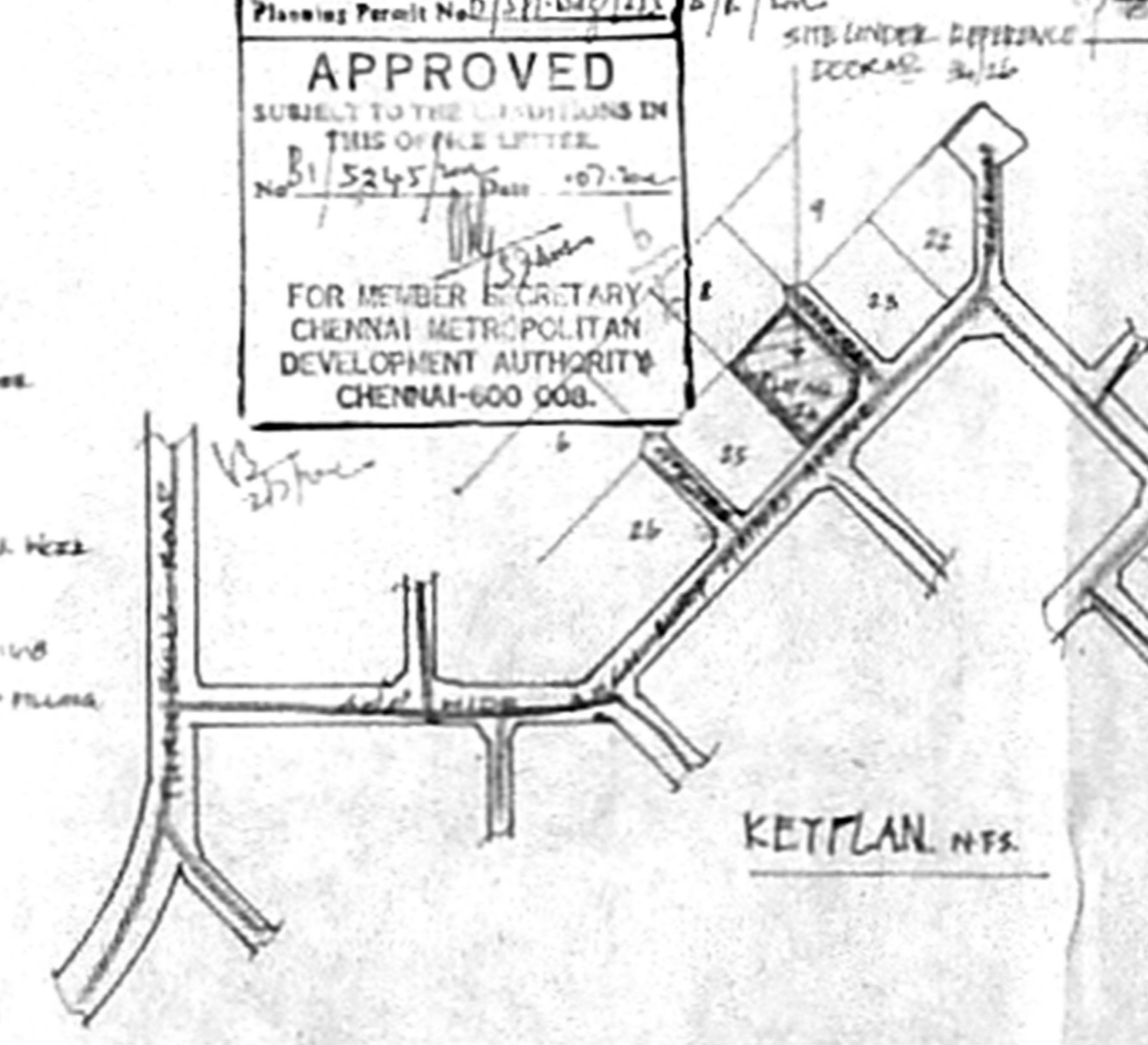

KEY PLAN NTS.

COLOUR

PROPOSED	[Line style]
PLOT BOUNDARY	[Line style]
ROAD	[Line style]

AREA DETAILS AS PER SITE

AS PER PATA (PLAY AREA EXCLUDING PAVEMENT AREA)	512.89
AS PER PATA (PLAY AREA INCLUDING PAVEMENT AREA)	807.227
FIRST FLOOR FLOOR AREA	19.51
SECOND FLOOR	359.95
THIRD FLOOR	343.58
FOURTH FLOOR	171.67
TOTAL	1295.61
PLAT COVERAGE: 1/17 P+2	122

PLAN SHOWING THE PROPOSED RESIDENTIAL FLATS AT DOOR NO. 34/26, ARCH BISHOP MATHIAS AVENUE (PLOT NO. 24) ADYAR, CHENNAI.  
RC NO. 3901/48, BLOCK NO. 85 MILITARY DIVISION, MILITARY-TRIPLIKANE TALK. CHENNAI DIST. COR. DIV. NO. 116 ZONE: B

SCALE 1"=80' (1:1120)

*[Signature]*  
OWNER

*[Signature]*  
C. SELVAM, B.E. ARCH. (C) A.C.Y.  
Consulting Architect  
Address: [illegible]  
Phone: [illegible]